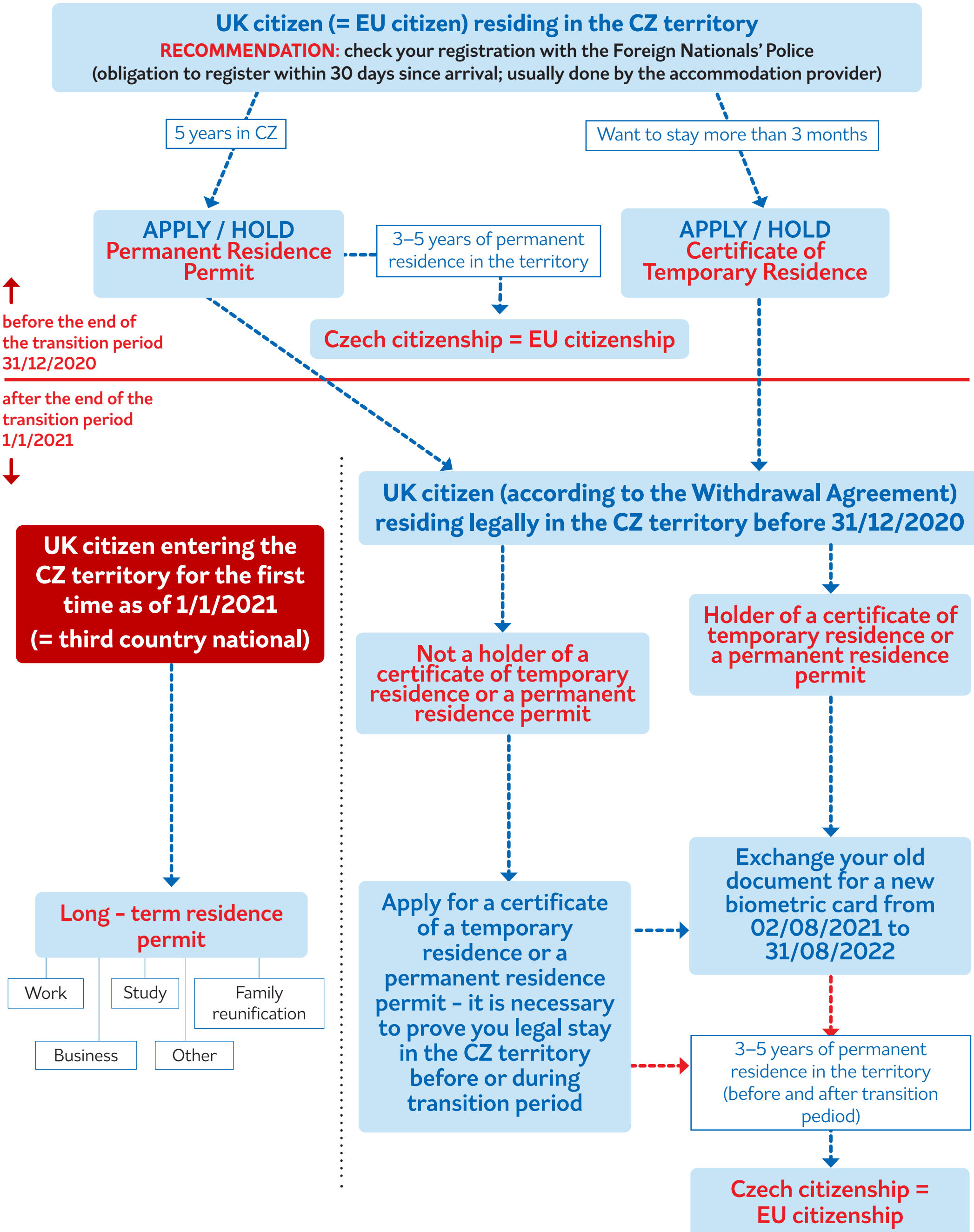GUIDE FOR UK CITIZENS:
How to stay legally in the Czech Republic after the end of the transition period